

FRONT ELEVATION

APPROVED
 SUBJECT TO THE CONDITIONS IN
 THIS OFFICE LETTER
 No. A/28256/96
 7-11-96

FOR MEMBER SECRETARY
 MADRAS METROPOLITAN
 DEVELOPMENT AUTHORITY
 MADRAS - 600 008.

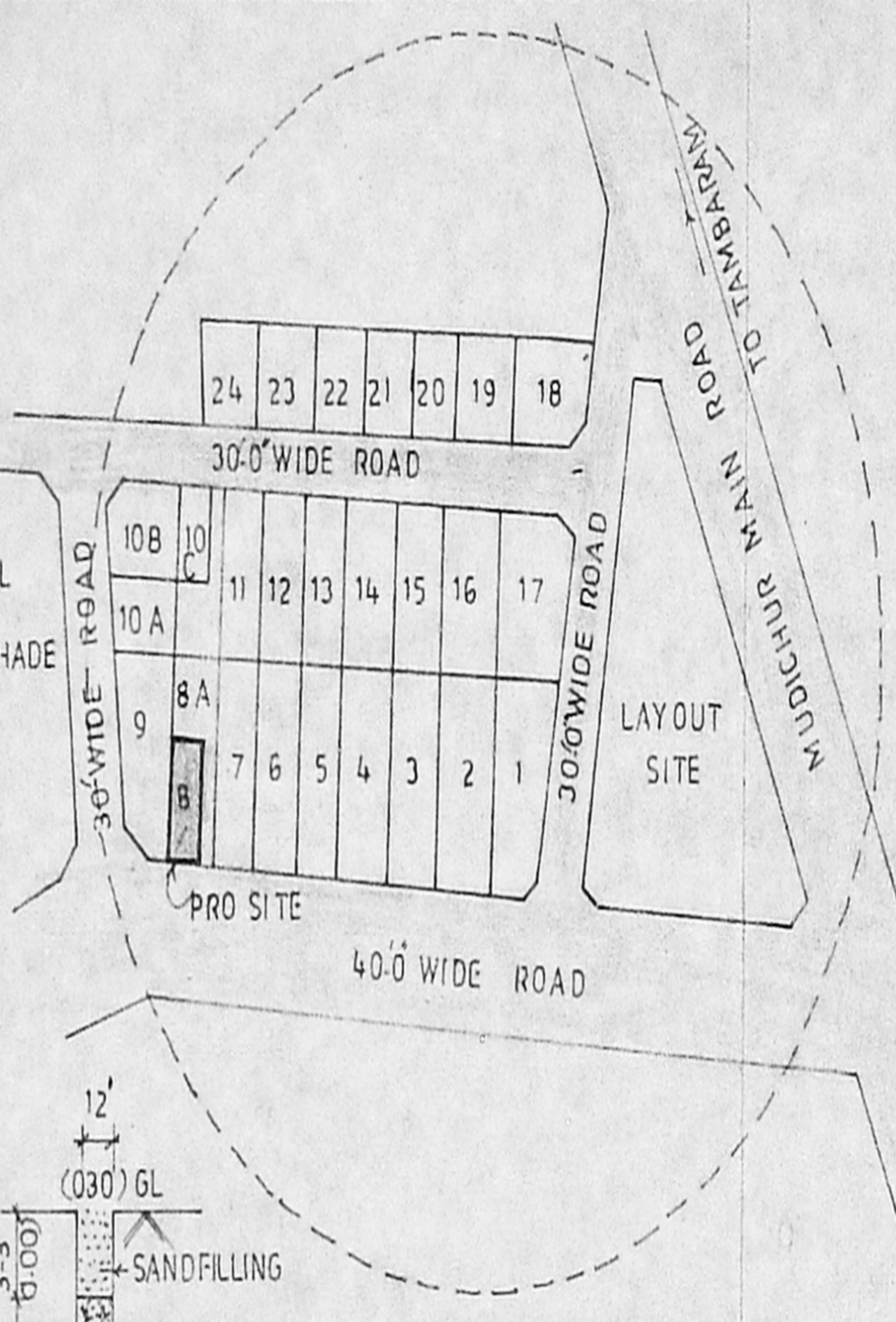

KEY PLAN
 (NOT TO SCALE)

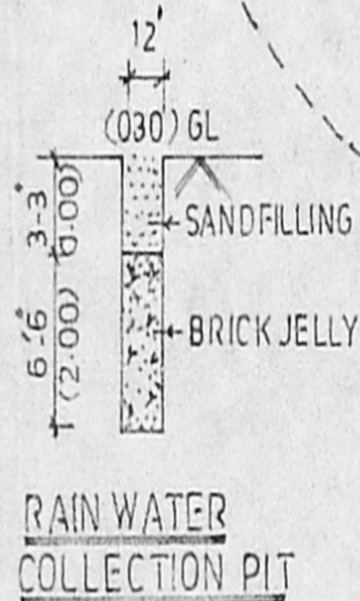

RAIN WATER
 COLLECTION PIT

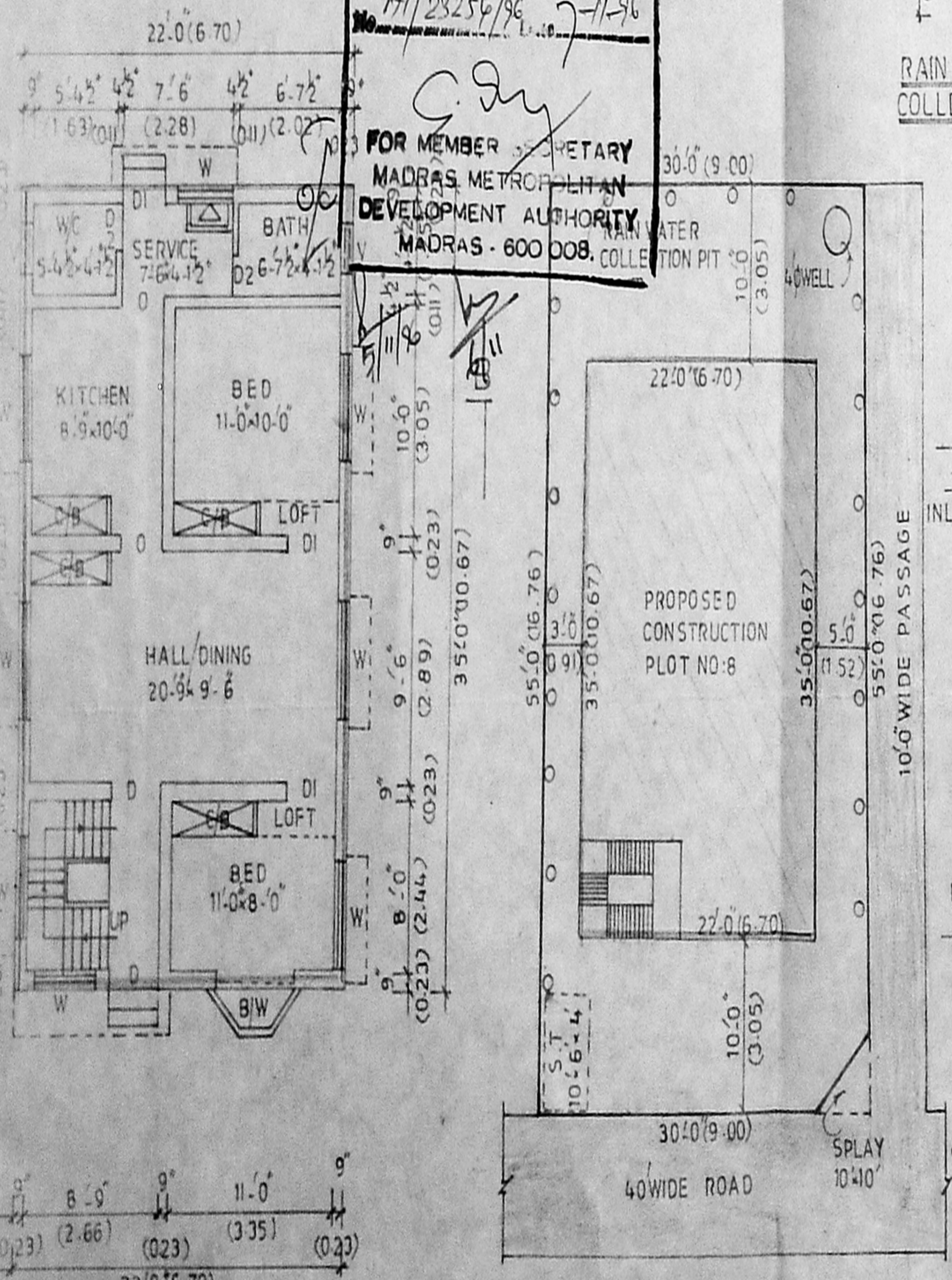

PLAN

SITE PLAN (SCALE 1:150)

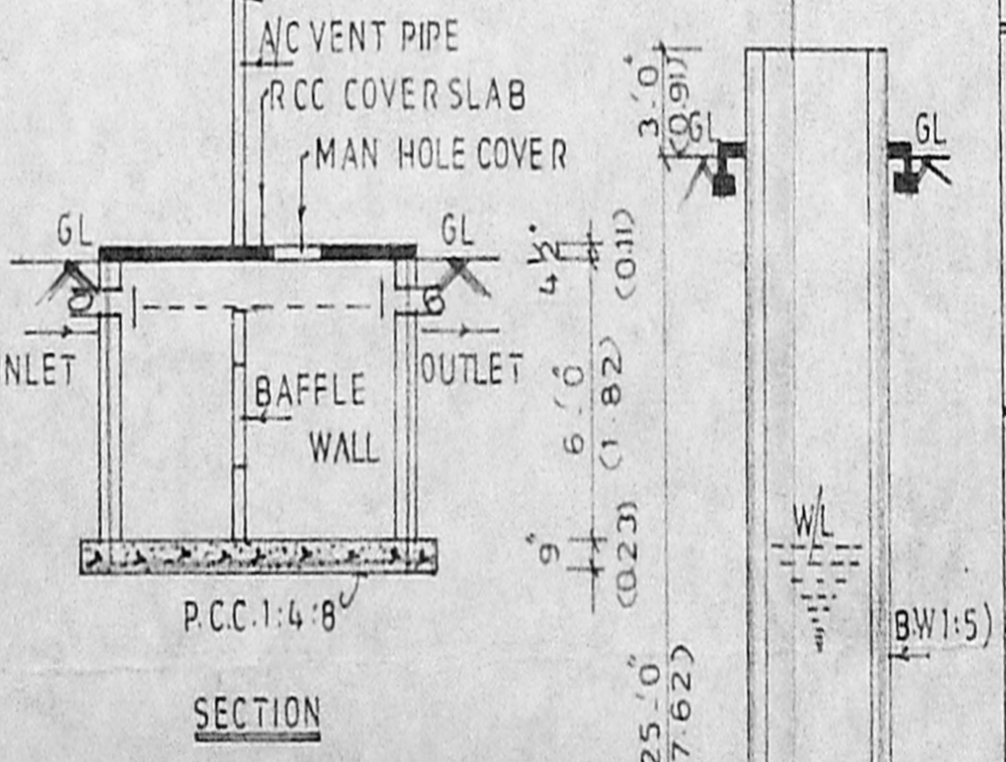

DETAILS OF
 SEPTIC TANK
 (SCIENTIFICALLY CLOSED)

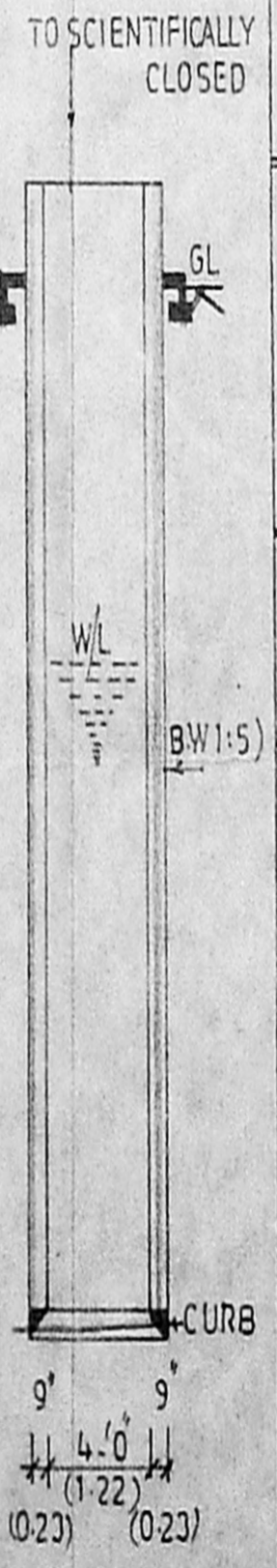

SECTION OF
 WELL

PLAN SHOWING THE
 PROPOSED CONSTRUCTION
 OF RESIDENTIAL BUILDING
 AT PLOT NO:8 PARVATHY
 NAGAR, IN S.NO: 5/2 & 5/3, OF
 MUDICHUR VILLAGE, SAIDAPET
 TALUK, CHENGALPET. M G R. DIST.

ST. THOMAS MOUNT PANCHAYAT UNION



SCALE = 1:80 (1:100)

AREA DETAILS

SITE EXTENT : 1650 SQFT - 153.34 SQM
 BUILTUP AREA : 770 SQFT - 71.56 SQM
 F.S.I. 0.47 PLOT COVERAGE : 47%

SCHEDULE OF JOINERY

D	- DOOR	3 - 3' x 7' - 0"
D1	- DOOR	3 - 0' x 7' - 0"
D2	- DOOR	2 - 6' x 6' - 6"
W	- WINDOW	4 - 6' x 4' - 6"
B/W	- BAY WINDOW	6 - 0' x 6' - 0"
W1	- WINDOW	4 - 0' x 4' - 6"
V	- VENTILATOR	3 - 0' x 2' - 0"

COLOUR INDEX

- PRO CONSTRUCTION
- EXISTING ROAD
- SITE BOUNDARY

SUB-DIVISION APPROVED BY ST. THOMAS
 MOUNT PANCHAYAT UNION. PP NO: 217/92
 D.DIS. NO: 3353/92 DT. 4/6/92

OWNER: R. Parthasarathy

D. MOHAN, D.C.E.
 LICENCED SURVEYOR
 REGD. NO: 468
 CORPORATION OF MADRAS
 No. 1, G.S.T. Road, (Second Floor)
 TAMBARAM SANATORIUM
 MADRAS-600 047
 Phone: 404667

LICENCED SURVEYOR